

Classification by  
PN-B-04452

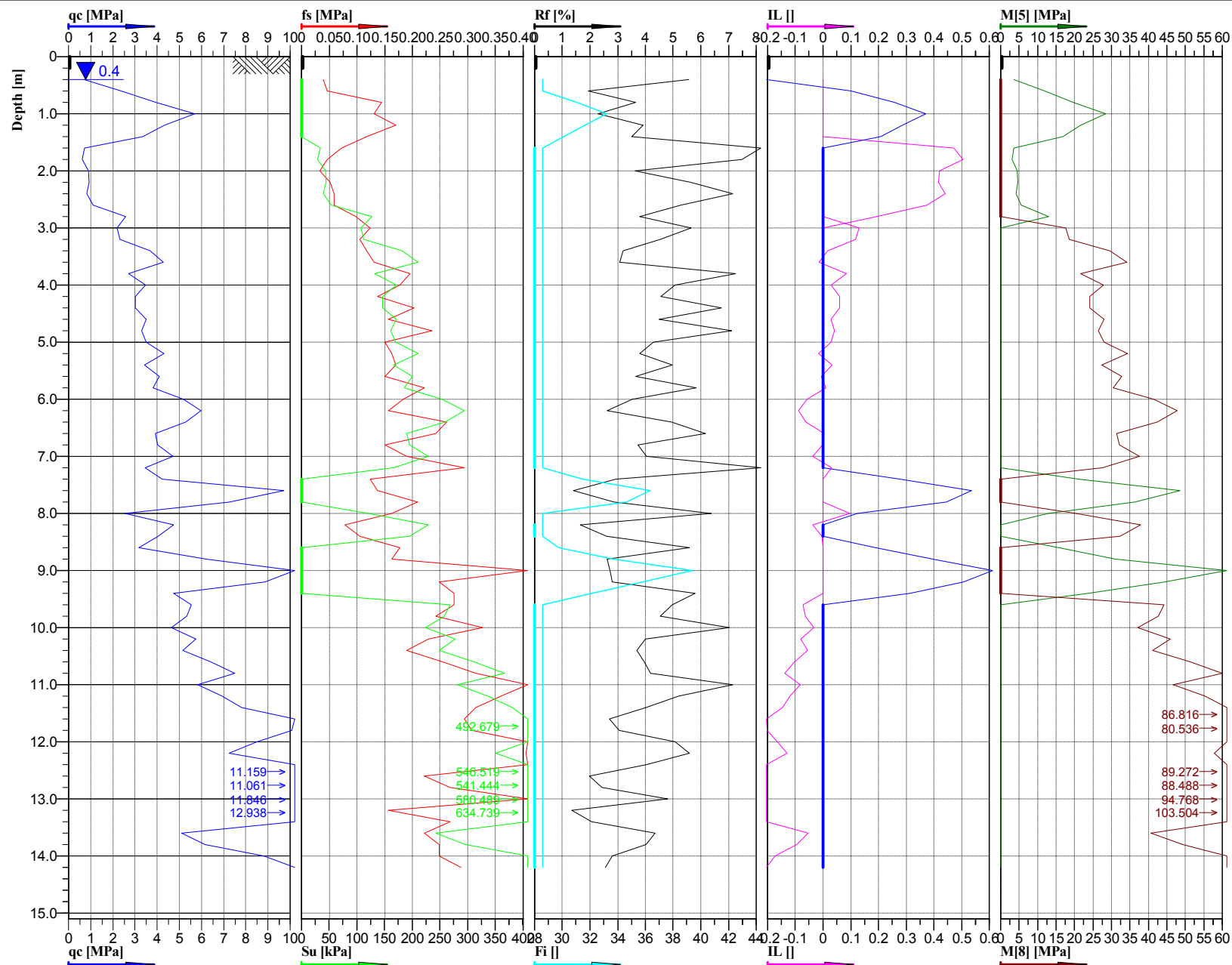
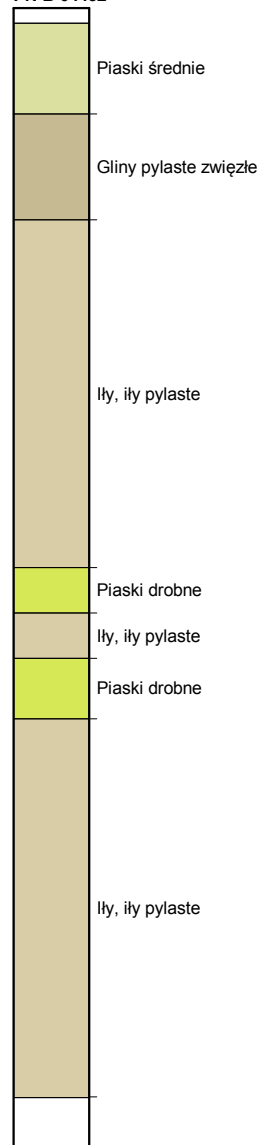

Cone No: 0  
Tip area [cm<sup>2</sup>]: 10  
Sleeve area [cm<sup>2</sup>]: 150

Location:	Obiekt 4.1WD	Position:	X: 5600627.9000 m, Y: 7586232.7866 m	Ground level:	169.98	Test no:	1/4.1WD
Project ID:	1690	Client:	ARCADIS Sp. z o.o.	Date:	2016-02-03	Scale:	1 : 100
Project:	S19 Nisko - Sokół Młp.			Page:	1/1	Fig:	
Zał. 3.A7.5 - Interpretacja wyników sondowań statycznych CPT.			Opracował: mgr inż. Wiesław Kozak		File:	4.1WD_1.cpd	